

**BLDG. 300 UNITS 315
EXISTING SECOND FLOOR PLAN**

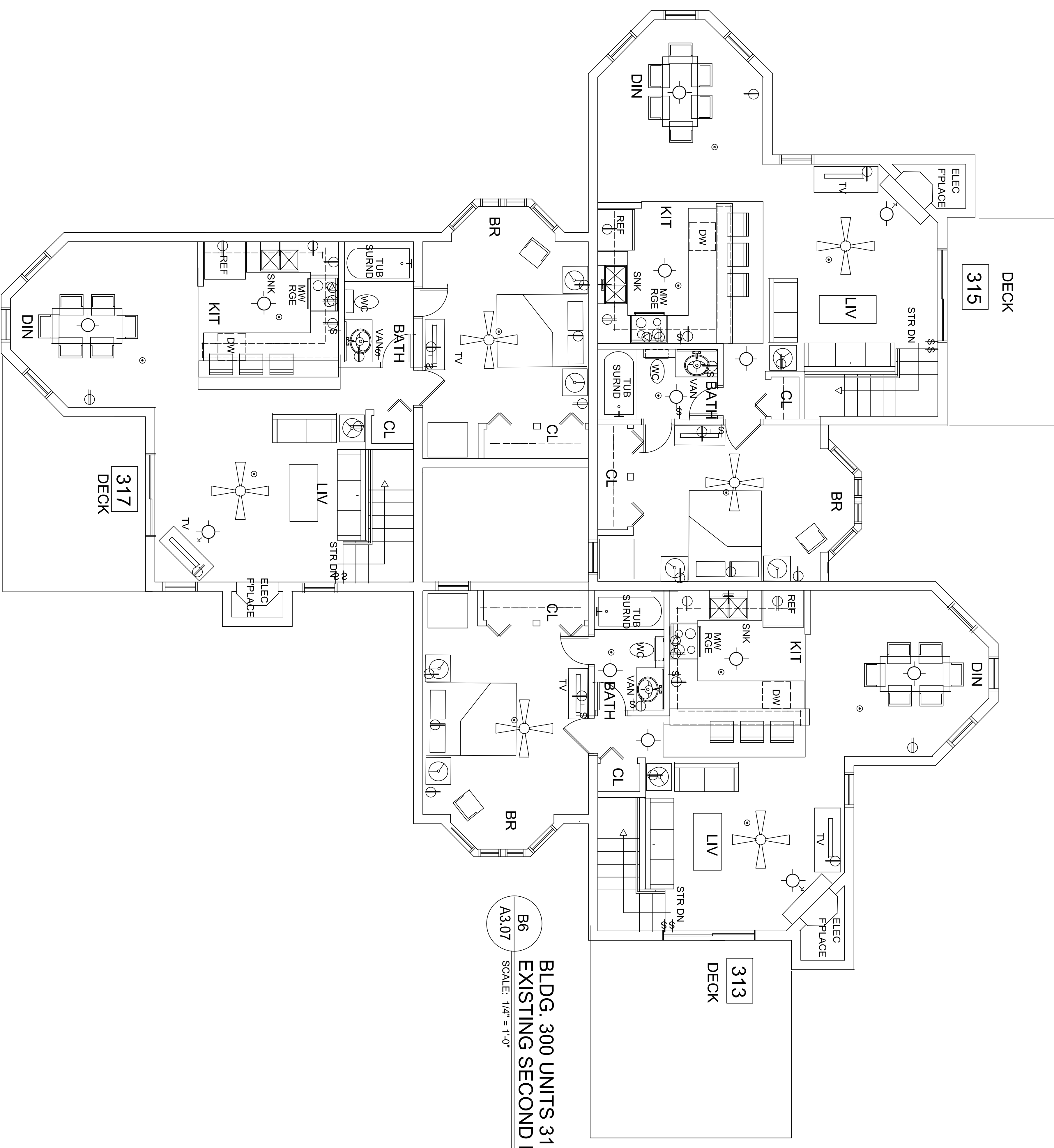

**BLDG. 300 UNITS 313
EXISTING SECOND FLOOR PLAN**

**BLDG. 300 UNIT 317
EXISTING SECOND FLOOR PLAN**

NOTES:

- SYMBOLS LEGEND**
- SPRINKLER HEAD
 - ⊕ SMOKE DETECTOR
 - ⊕ GFCI - GROUND FAULT INTERRUPTER
 - ⊕ RECEPTACLE
 - ⊕ SWITCH
 - ⊕ T/STAT
 - ⊕ SURFACE MTD. LIGHT FIXTURE
 - WALL SCONCE
 - ⊕ HVAC REGISTER
- EXISTING BUILDING NOTES:**
- 1) DIMENSIONS SHOWN ARE FROM OWNERS PROVIDED SURVEY. ROOM DIMENSIONS SHOWN ARE FIELD MEASURED TO INSIDE OF WALLS AND ARE TO BE USED SOLELY FOR THE BASIS OF INTERIOR DESIGNS.
 - 2) BUILDINGS 500, 600, 700 & 800 ARE NOT SPRINKLERED. SMOKE DETECTORS ARE EXISTING.
 - 3) DOORS: ALL DOORS ARE HOLLOW CORE WOOD FLUSH, STAINED, BASE WOOD STAINED.
 - 4) FINISHES: FLOORING IS CARPET UNLESS NOTED OTHERWISE. WALLS & CEILING ARE PAINTED UNLESS OTHERWISE NOTED
 - 5) TUBS: SURROUNDS UNLESS OTHERWISE NOTED.

REV.	DATE	ISSUE HISTORY
△	04-06-2018	PROGRESS 75%

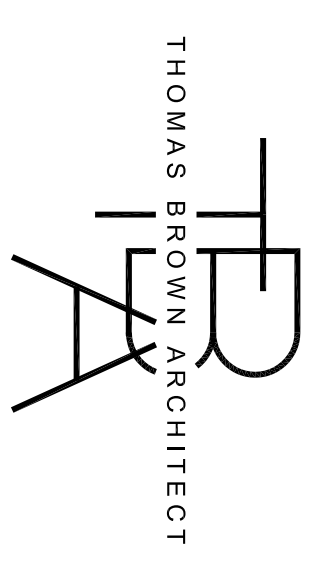

THOMAS BROWN ARCHITECT
5266 PINTO WAY ORLANDO, FLORIDA, 32810
407-256-6990 www.thomasbrownarchitect.com

INTERIOR DESIGN

MEASURED DRAWINGS	DESIGNER: JFS
BARRIER ISLAND STATION	PROJECT: TB
1245 DUCK ROAD	DATE: 04/01/18
DUCK, NO. CAROLINA	PROJECT #: 031618
UNITS 313, 315 & 317	
300 BLDG	
EXIST. FLOOR PLANS	A3.07

THOMAS H. BROWN, JR.
NORTH CAROLINA ARCHITECTS LICENSE #13895